



T.C.
SİİRT İL MİLLÎ EĞİTİM MÜDÜRLÜĞÜ
ÖLÇME DEĞERLENDİRME MERKEZİ MÜDÜRLÜĞÜ
2024-2025 EĞİTİM VE ÖĞRETİM YILI
II. DÖNEM II. YAZILI SINAVI (İL GENELİ ORTAK)



İNGİLİZCE
7. SINIF

SABAH
OTURUMU

Adı ve Soyadı :
Sınıfı / Şubesi :
Öğrenci Numarası :

Aldığı Puan

ÖĞRENCİLERİN DİKKATİNE!

1. Bu soru kitapçığında 5 soru bulunmaktadır ve sınav süresi 40 dakikadır.
2. Cevaplarınızı, soruların altında boş bırakılan yerlere yazınız.
3. Sınav 100 tam puan üzerinden değerlendirilecektir. Her sorunun doğru cevabı 20 puandır.

1. Read the invitation card and answer the questions.



a. What time does the party start?

~~The party starts at 5 p.m.~~
~~- at 5 p.m~~

b. What kind of party is it?

~~It is a fancy dress party/ costume party.~~
~~-fancy dress party/ costume party.~~

c. Where is the party?

~~The party is at Sophie's house.~~
~~- At Sophie's house.~~

d. What will people wear at the party?

~~They will wear (fun)costumes.~~
~~-Costumes.~~

e. Who is the receiver ?

~~The receiver is Lara.~~
~~-Lara is the receiver.~~
~~-Lara~~



2. Look at the pictures and write what Nina will/won't do.

a.



b.

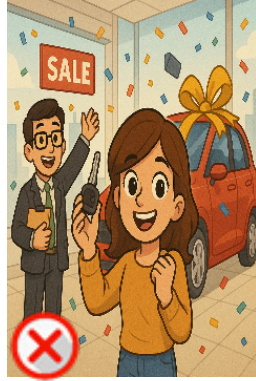

c.

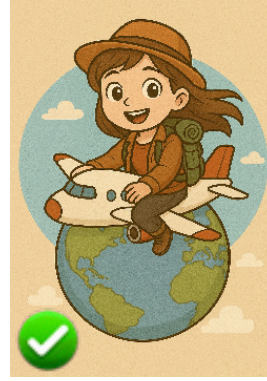

d.



- a. She (Nina) won't become a teacher.
.....
- b. She (Nina) won't buy a (good) car.
.....
- c. She (Nina) will travel around the world.
(She will travel by plane.) (She will go abroad.)
.....
- d. ~~She (Nina) will have children/kids/babies.~~
.....

3. Read what Sam and her family members did yesterday and fill in the table with the correct names under the pictures.

Sırt Ölçme Değerlendirme Merkezi

Sam met his best friend at a café to drink a cup of coffee.

Tina went to the pharmacy to buy medicine for her illness.

Jack went to the gym to do exercise.

Kate went to the shopping mall to do some shopping.

Randy watched a romantic movie on TV.



a. Jack



b. Tina



c. Randy



d. Kate



e. Sam



4. Read the sentences below and complete them with suitable expressions.

- a. I went to the bakery to **Buy (some) bread/muffin/cake/croissant/bagel/cookies.**
- b. They visited the art gallery to **See the exhibition/the painting(s).**
- c. Susan met her friends at the coffee shop to **Drink coffee/tea/beverages.**
- d. She went to the chemist's to **Buy (some) medicine/painkillers/aspirin.**

5.



Two polar bears died because of global warming on the North Pole last summer. Global warming is increasing because humans pollute the environment and cut down trees. Also, factories' harmful gases and cars' exhaust fumes pollute the air.

To stop global warming, we must keep the environment clean and use public transportation. Also, factories should use filters.

Read the text and answer the questions.

- a. Why did the polar bears die on the North Pole?
Polar bears died because of global warming / They died because of global warming / Because of global warming.
- b. When did the polar bears die?
Polar bears died last summer / They died last summer / last summer.
- c. What are the reasons of global warming?
Humans pollute the environment and cut down trees. Also, factories' harmful gases and cars' exhaust fumes pollute the air.
- d. What must we do to stop global warming?
We must keep the environment clean and use public transportation. Also, factories should use filters.